

OSTRICH WALK

FLUTE

ORIGINAL DIXIELAND JAZZ BAND (1918)

ARR: LEROY WALKER

♩ = 195

TRANSCRIBED AND PUT IN PUBLIC DOMAIN BY RAGNAR HELLSPONG (2016)

sfz

CLARINET IN B \flat

OSTRICH WALK

ORIGINAL DIXIELAND JAZZ BAND (1918)

ARR: LEROY WALKER

$\text{♩} = 195$

6 *f* *sfz* *mf*

10 *mf*

15 3

20

25 1. 2. *sfz* *f*

30 *mf*

35 *f*

40 1. 2. *mf*

44 *mf*

49 3

54 3

57 *sfz*

OSTRICH WALK

ALTO SAXOPHONE

ORIGINAL DIXIELAND JAZZ BAND (1918)

ARR: LEROY WALKER

♩ = 195

OSTRICH WALK

TENOR SAXOPHONE

ORIGINAL DIXIELAND JAZZ BAND (1918)

ARR: LEROY WALKER

$\text{♩} = 195$

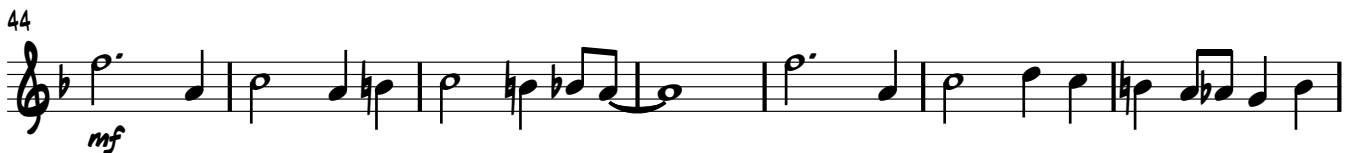

2ND TRUMPET IN Bb

OSTRICH WALK

ORIGINAL DIXIELAND JAZZ BAND (1918)

ARR: LEROY WALKER

♩ = 195

6

12

31

37

43

49

59

OSTRICH WALK

TROMBONE

ORIGINAL DIXIELAND JAZZ BAND (1918)

ARR: LEROY WALKER

♩ = 195

1. *f* *sfz*

6. *mf* *mf*

13.

19.

25. 1. 2. *sfz* *f*

31. *mf* *f*

36. *sfz*

42. 1. 2. *mf*

48.

54. *sfz*

DRUM SET

OSTRICH WALK

ORIGINAL DIXIELAND JAZZ BAND (1918)

ARR: LEROY WALKER

♩ = 195

6

ON WOOD

12

18

24

30

36

42

48

54

OSTRICH WALK

ORIGINAL DIXIELAND JAZZ BAND (1918)

ARR: LEROY WALKER

PIANO

$\text{♩} = 195$

Measures 16-21 of the piano score. The right hand has a melodic line with accents (^) over several notes. The left hand continues with a steady bass line.

2 32

36

42

48

54

VIOLIN 1

OSTRICH WALK

ORIGINAL DIXIELAND JAZZ BAND (1918)

ARR: LEROY WALKER

$\text{♩} = 195$

DN/ISI

OSTRICH WALK

VIOLIN 2

ORIGINAL DIXIELAND JAZZ BAND (1918)

ARR: LEROY WALKER

$\text{♩} = 195$

VIOLA

OSTRICH WALK

ORIGINAL DIXIELAND JAZZ BAND (1918)

ARR: LEROY WALKER

♩ = 195

1. *f* *sfz*

6. *mf* *mf*

12. *mf*

18. *mf*

24. *sfz* *f*

29. *mf*

35. *f*

39. *mf*

44. *mf*

50. *mf*

55. *sfz*

VIOLONCELLO

OSTRICH WALK

ORIGINAL DIXIELAND JAZZ BAND (1918)

ARR: LEROY WALKER

♩ = 195

1. *f* *sfz*

6. *mf* *mf*

12. *mf*

18. *f* *mf*

25. 1. *sfz* 2. *f* *mf*

32. *f*

38. *sfz* 1. 2.

44. *mf*

51. *f*

55. *sfz*

CONTRABASS

OSTRICH WALK

ORIGINAL DIXIELAND JAZZ BAND (1918)

ARR: LEROY WALKER

♩ = 195

6

12

18

25

31

38

44

50

55
